

Tourism, Retail and Hospitality

The Regional Learning and Skills Partnership For South West Wales

Employment within the sector (2022)

The number of people employed is sourced from the Business Register Employment Survey (BRES). This is a survey of businesses in the UK.

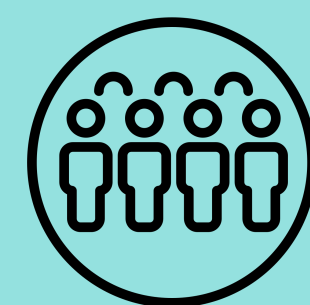

67,000
people employed
in the sector

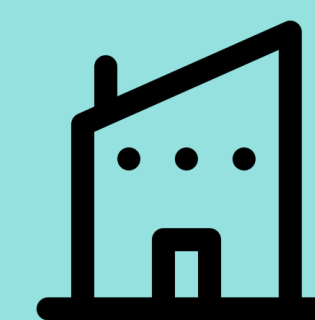

5,410
enterprises in the
sector

Enterprises within the sector (2023)



82.4%

of all enterprises in this
sector are micro
enterprises

16.0%



of all enterprises in this region
are in this sector

Source: Office for National Statistics (ONS)

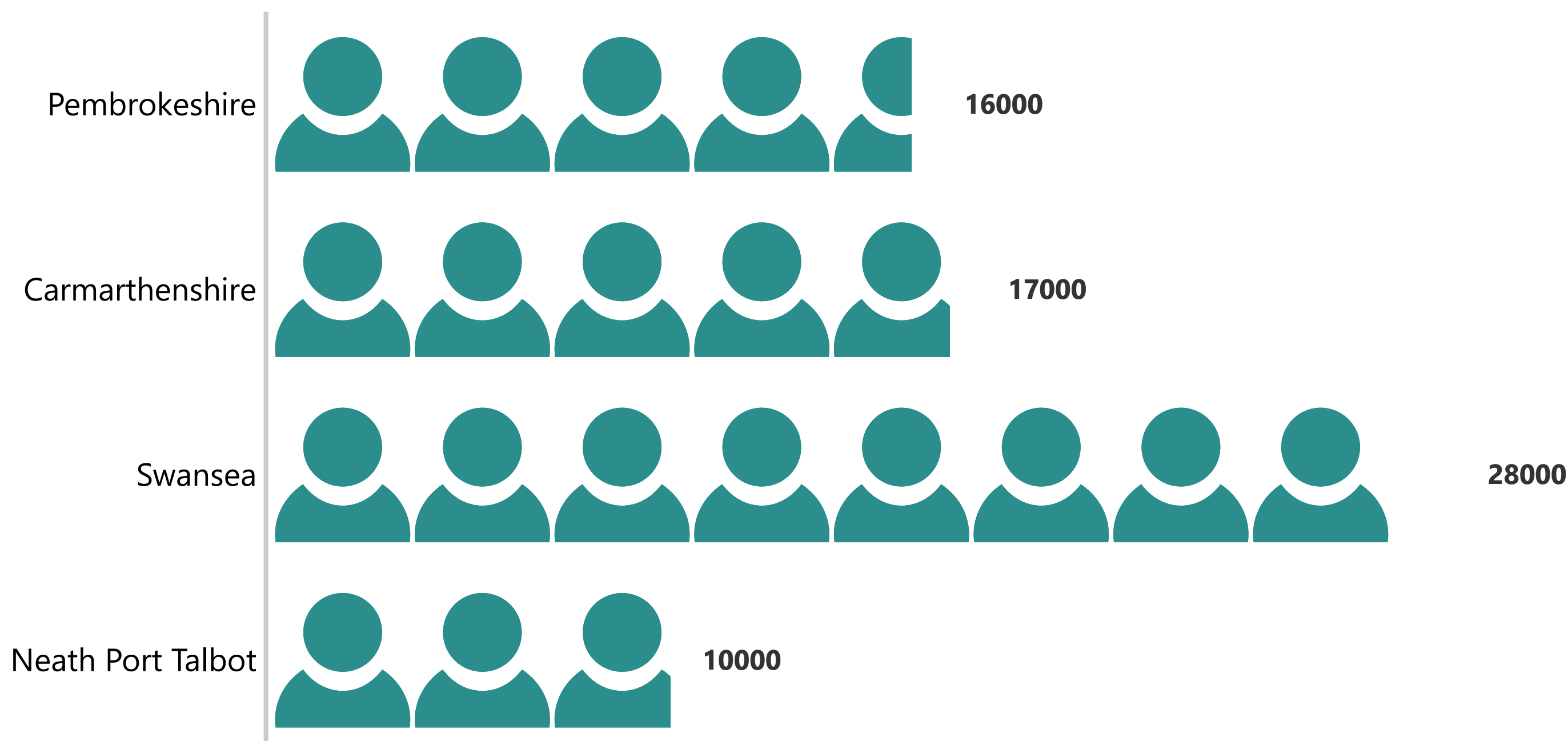

Source: Office for National Statistics (ONS)

Gross Value Added (GVA) (£) for the sector (2022)



2.6bn

total GVA for the sector



800

apprenticeships in
the sector

Training within the sector (2023/24)

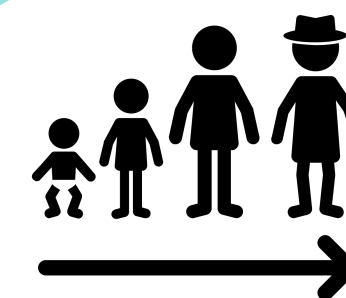

40.6%

of all apprentices in the
sector are under 25

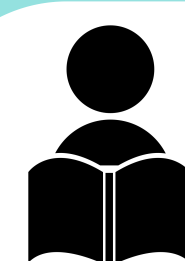

3050

learning activities at further education
institutions in the sector (2023/24)

*



of all apprentices in the
sector*

Source: Welsh Government

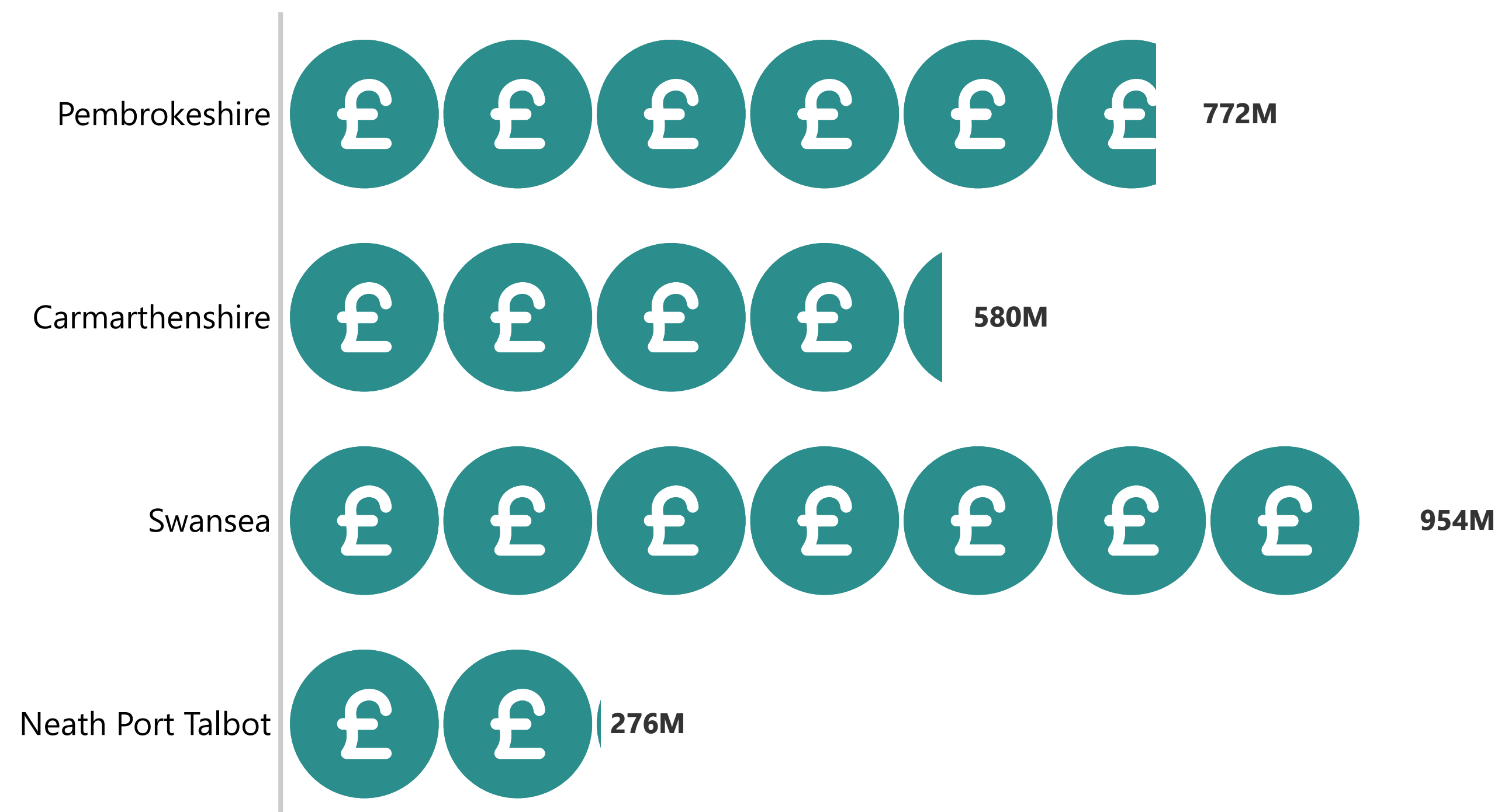

Source: Office for National Statistics (ONS)